

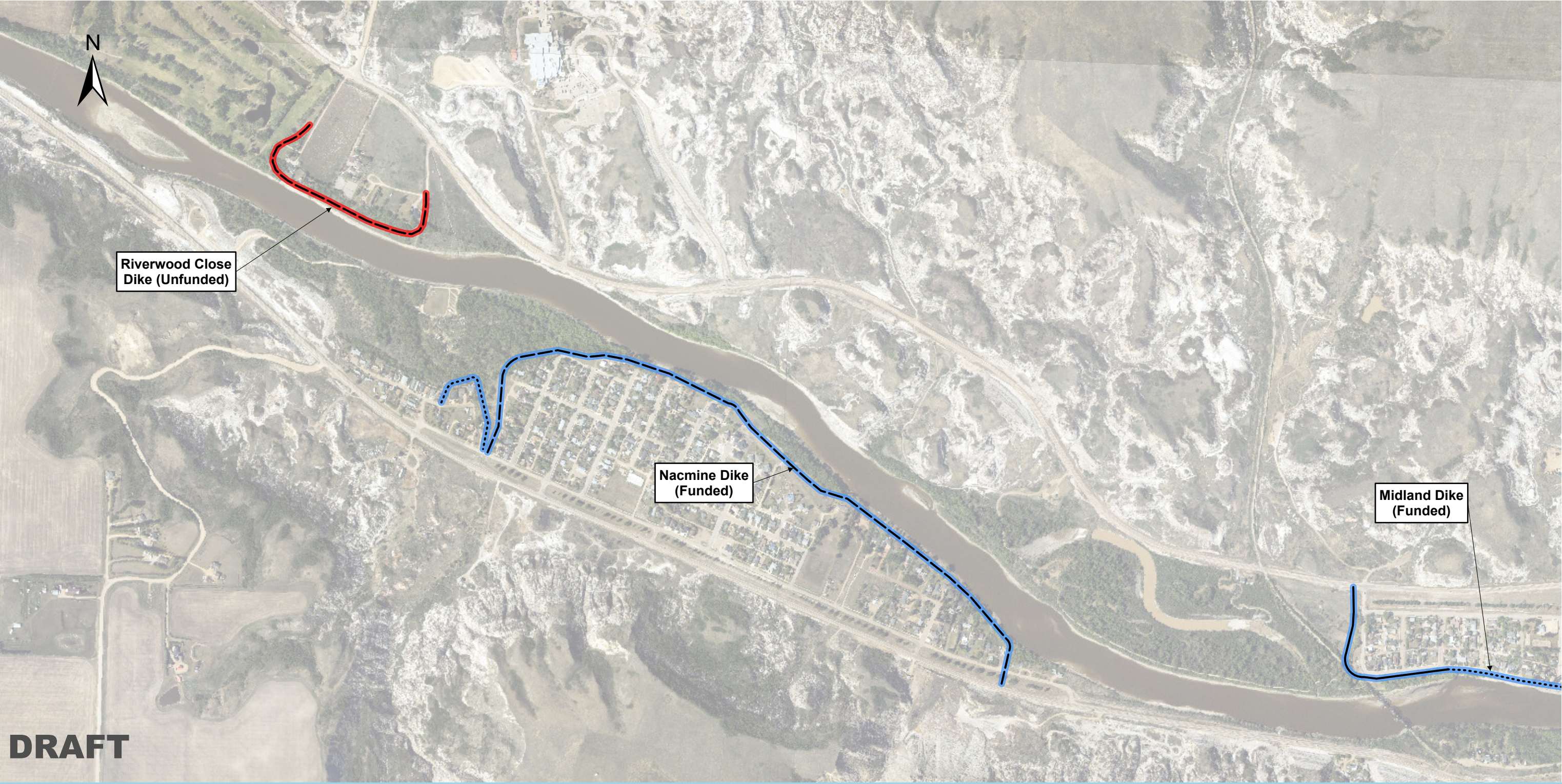

Proposed Program Work Locations



Background: Esri Canada, Esri, HERE, Garmin, FAO, NOAA, USGS, EPA, NRCan, Parks Canada, Sources: NRCan, Esri Canada, and Canadian Community Maps contributors, Esri, USGS, Esri Canada

Coordinate System: NAD 1983 UTM Zone 12N

Scale Disclaimer: The map scale of 1:10,000 is only valid on a 11"x17" print.

Copyright Notice: These materials are copyright of Kerr Wood Leidal Associates Ltd. (KWL). Drumheller Resiliency and Flood Mitigation Office is permitted to reproduce the materials for archiving and for distribution to third parties only as required to conduct business specifically relating to the Drumheller Flood Program Management project. Any other use of these materials without the written permission of KWL is prohibited.

Legend

Project Type

- Existing Dike Upgrade
- Proposed Dike
- Adaptive Fill

Project Status

- Funded Dike Project
- Unfunded Dike Project
- No Upgrades Required

Past Project

Project Number: 3446.006  
Date: February 2022

Scale: 1:10,000

0 50 100 200 Metres

Client: **Drumheller Resiliency and Flood Mitigation Office**

Project: Drumheller Flood Program Management





Proposed Program Work Locations

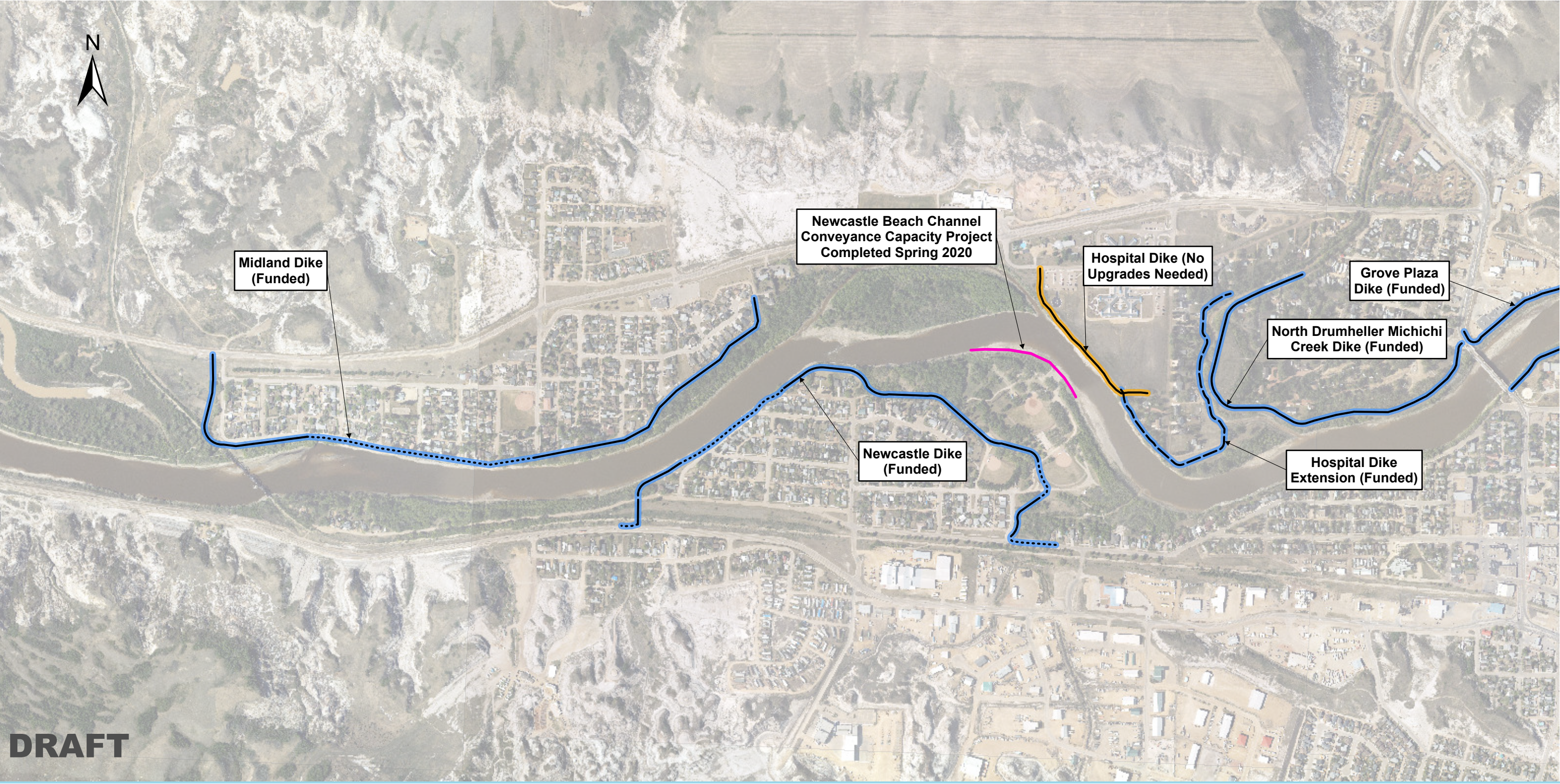

Background: Esri Canada, Esri, HERE, Garmin, FAO, NOAA, USGS, EPA, NRCan, Parks Canada, Sources: NRCan, Esri Canada, and Canadian Community Maps contributors, Esri, USGS, Esri Canada  
Coordinate System: NAD 1983 UTM Zone 12N  
Scale Disclaimer: The map scale of 1:10,000 is only valid on a 11"x17" print.  
Copyright Notice: These materials are copyright of Kerr Wood Capital Associates Ltd. (KWL). Drumheller Resiliency and Flood Mitigation Office is permitted to reproduce the materials for archiving and for distribution to third parties only as required to conduct business specifically relating to the Drumheller Flood Program Management project. Any other use of these materials without the written permission of KWL is prohibited.

Legend

Project Type

- Existing Dike Upgrade
- Proposed Dike
- Adaptive Fill

Project Status

- Funded Dike Project
- Unfunded Dike Project
- No Upgrades Required

Past Project

Project Number: 3446.006  
Date: February 2022  
Scale: 1:10,000  
0 50 100 200 Metres

Client: **Drumheller Resiliency and Flood Mitigation Office**  
Project: Drumheller Flood Program Management





Proposed Program Work Locations

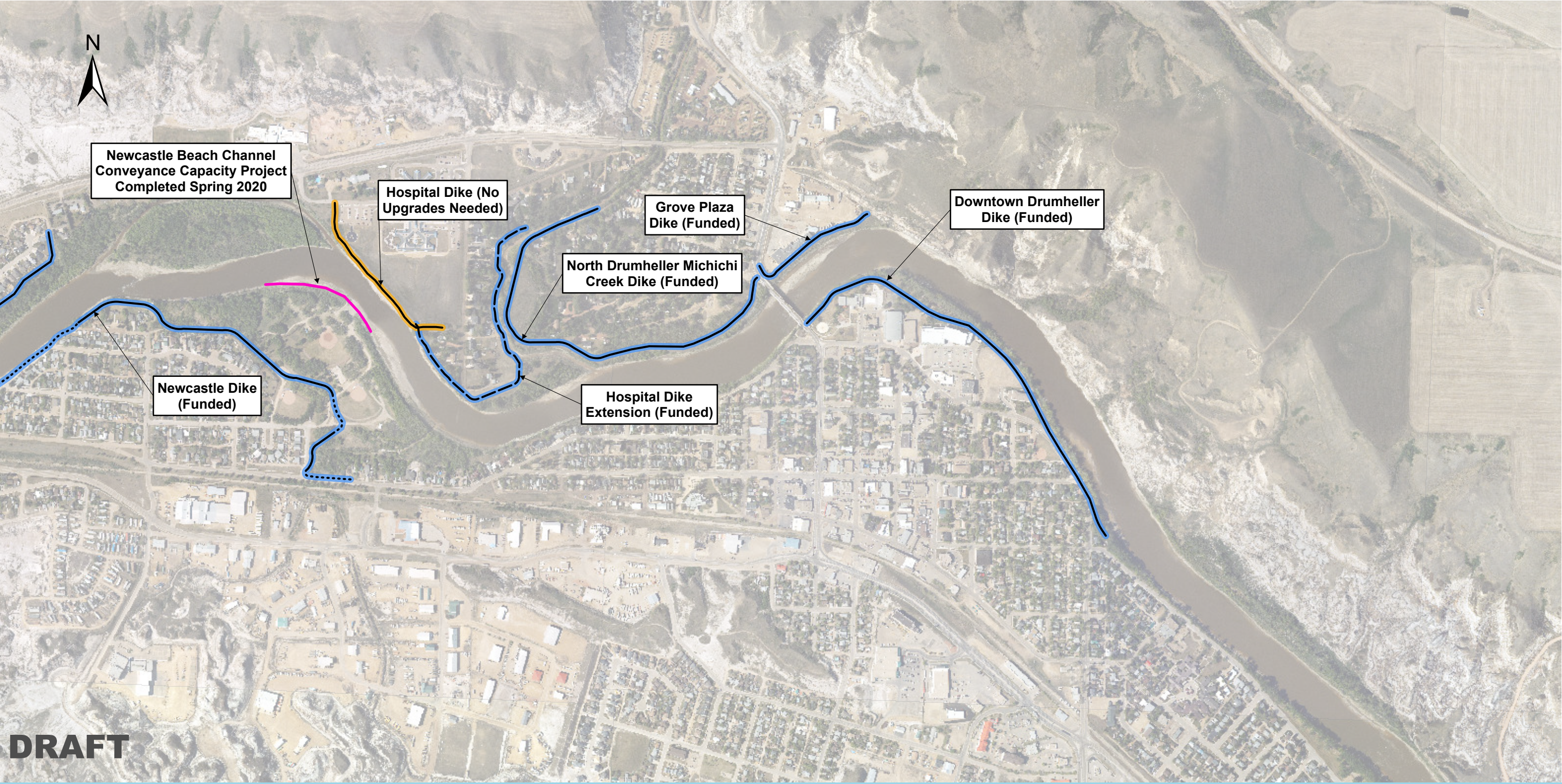

Background: Esri Canada, Esri, HERE, Garmin, FAO, NOAA, USGS, EPA, NRCan, Parks Canada, Sources: NRCan, Esri Canada, and Canadian Community Maps contributors, Esri, USGS, Esri Canada  
Coordinate System: NAD 1983 UTM Zone 12N  
Scale Disclaimer: The map scale of 1:10,000 is only valid on a 11"x17" print.  
Copyright Notice: These materials are copyright of Kerr Wood Leidal Associates Ltd. (KWL). Drumheller Resiliency and Flood Mitigation Office is permitted to reproduce the materials for archiving and for distribution to third parties only as required to conduct business specifically relating to the Drumheller Flood Program Management project. Any other use of these materials without the written permission of KWL is prohibited.

Legend

Project Type

- Existing Dike Upgrade
- Proposed Dike
- Adaptive Fill

Project Status

- Funded Dike Project
- Unfunded Dike Project
- No Upgrades Required

Past Project

Project Number: 3446.006  
Date: February 2022  
Scale: 1:10,000  
0 50 100 200 Metres

Client: **Drumheller Resiliency and Flood Mitigation Office**  
Project: Drumheller Flood Program Management





Proposed Program Work Locations



DRAFT



Background: Esri Canada, Esri, HERE, Garmin, FAO, NOAA, USGS, EPA, NRCAN, Parks Canada, Sources: NRCAN, Esri Canada, and Canadian Community Maps contributors, Esri, USGS, Esri Canada

Coordinate System: NAD 1983 UTM Zone 12N

Scale Disclaimer: The map scale of 1:10,000 is only valid on a 11"x17" print.

Copyright Notice: These materials are copyright of Kerr Wood Leidal Associates Ltd. (KWL). Drumheller Resiliency and Flood Mitigation Office is permitted to reproduce the materials for archiving and for distribution to third parties only as required to conduct business specifically relating to the Drumheller Flood Program Management project. Any other use of these materials without the written permission of KWL is prohibited.

Legend

Project Type

- Existing Dike Upgrade
- Proposed Dike
- Adaptive Fill

Project Status

- Funded Dike Project
- Unfunded Dike Project
- No Upgrades Required

Past Project

Project Number: 3446.006  
Date: February 2022

Scale: 1:10,000

0 50 100 200 Metres

Client: **Drumheller Resiliency and Flood Mitigation Office**

Project: Drumheller Flood Program Management





Proposed Program Work Locations

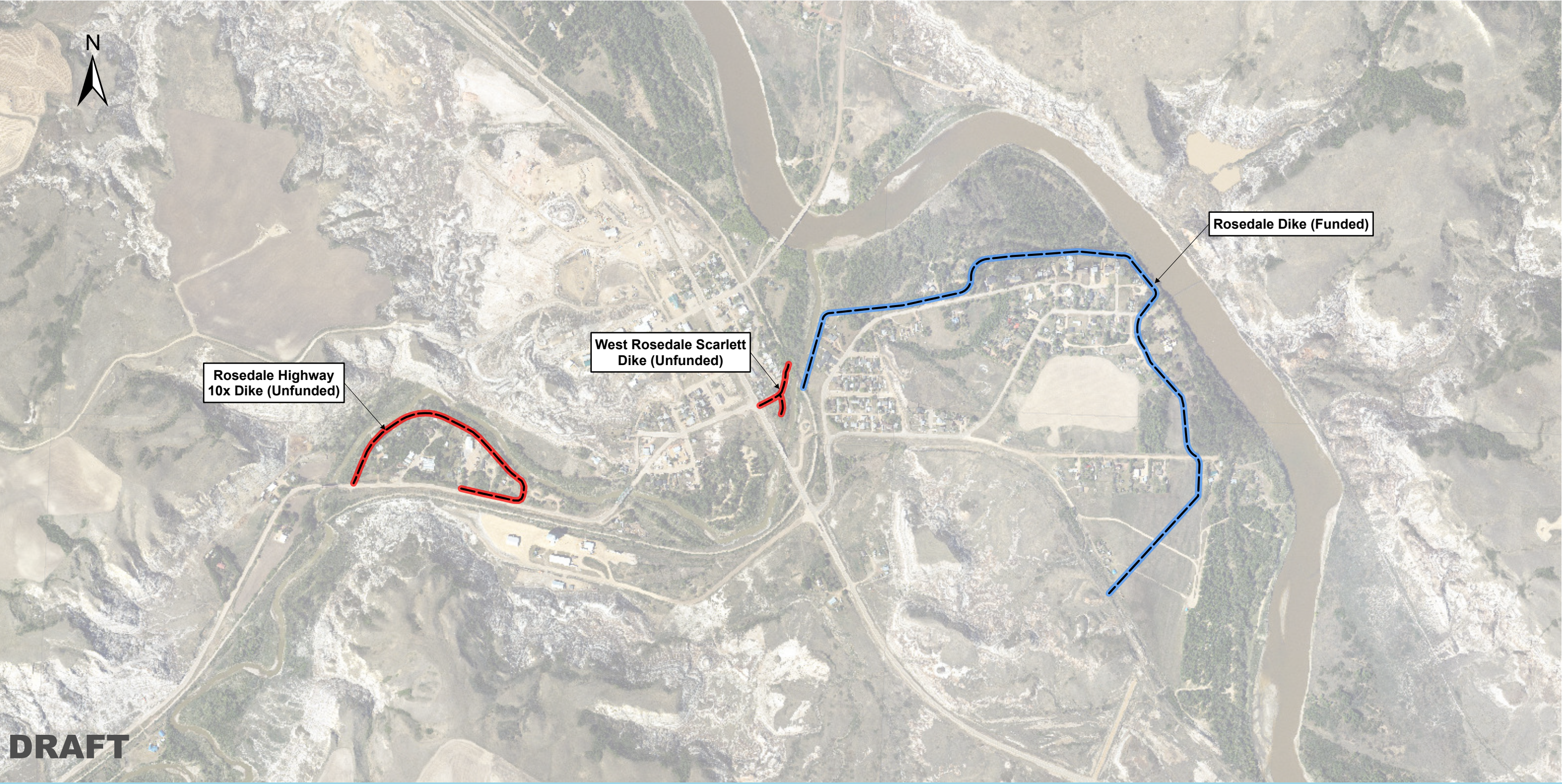

Background: Esri Canada, Esri, HERE, Garmin, FAO, NOAA, USGS, EPA, NRCan, Parks Canada, Sources: NRCan, Esri Canada, and Canadian Community Maps contributors, Esri, USGS, Esri Canada

Coordinate System: NAD 1983 UTM Zone 12N

Scale Disclaimer: The map scale of 1:10,000 is only valid on a 11"x17" print.

Copyright Notice: These materials are copyright of Kerr Wood Leidal Associates Ltd. (KWL). Drumheller Resiliency and Flood Mitigation Office is permitted to reproduce the materials for archiving and for distribution to third parties only as required to conduct business specifically relating to the Drumheller Flood Program Management project. Any other use of these materials without the written permission of KWL is prohibited.

Legend

Project Type

- Existing Dike Upgrade
- Proposed Dike
- Adaptive Fill

Project Status

- Funded Dike Project
- Unfunded Dike Project
- No Upgrades Required

Past Project

Project Number: 3446.006  
Date: February 2022

Scale: 1:10,000

0 50 100 200 Metres

Client: **Drumheller Resiliency and Flood Mitigation Office**  
Project: Drumheller Flood Program Management

Figure 5 of 7





Proposed Program Work Locations



**Background:** Esri Canada, Esri, HERE, Garmin, FAO, NOAA, USGS, EPA, NRCAN, Parks Canada, Sources: NRCAN, Esri Canada, and Canadian Community Maps contributors, Esri, USGS, Esri Canada

**Coordinate System:** NAD 1983 UTM Zone 12N

**Scale Disclaimer:** The map scale of 1:10,000 is only valid on a 11"x17" print.

**Copyright Notice:** These materials are copyright of Kerr Wood Capital Associates Ltd. (KW). Drumheller Resiliency and Flood Mitigation Office is permitted to reproduce the materials for archiving and for distribution to third parties only as required to conduct business specifically relating to the Drumheller Flood Program Management project. Any other use of these materials without the written permission of KW is prohibited.

Legend

Project Type

- Existing Dike Upgrade
- Proposed Dike
- Adaptive Fill

Project Status

- Funded Dike Project
- Unfunded Dike Project
- No Upgrades Required

Past Project

Project Number: 3446.006  
Date: February 2022

Scale: 1:10,000

0 50 100 200 Metres

Client: **Drumheller Resiliency and Flood Mitigation Office**

Project: Drumheller Flood Program Management





Proposed Program Work Locations



**Background:** Esri Canada, Esri, HERE, Garmin, FAO, NOAA, USGS, EPA, NRCAN, Parks Canada, Sources: NRCAN, Esri Canada, and Canadian Community Maps contributors, Esri, USGS, Esri Canada

**Coordinate System:** NAD 1983 UTM Zone 12N

**Scale Disclaimer:** The map scale of 1:10,000 is only valid on a 11"x17" print.

**Copyright Notice:** These materials are copyright of Kerr Wood Leidal Associates Ltd. (KWL). Drumheller Resiliency and Flood Mitigation Office is permitted to reproduce the materials for archiving and for distribution to third parties only as required to conduct business specifically relating to the Drumheller Flood Program Management project. Any other use of these materials without the written permission of KWL is prohibited.

Legend

Project Type

- Existing Dike Upgrade
- Proposed Dike
- Adaptive Fill

Project Status

- Funded Dike Project
- Unfunded Dike Project
- No Upgrades Required

Past Project

Project Number: 3446.006  
Date: February 2022

Scale: 1:10,000

0 50 100 200 Metres

Client: **Drumheller Resiliency and Flood Mitigation Office**

Project: Drumheller Flood Program Management

Figure 7 of 7