

**Background:** Esri Canada, Esri, HERE, Garmin, FAO, NOAA, USGS, EPA, NRCAN, Parks Canada, Sources: NRCAN, Esri Canada, and Canadian Community Maps contributors, Esri, USGS, Esri Canada

**Coordinate System:** NAD 1983 UTM Zone 12N

**Scale Disclaimer:** The map scale of 1:10,000 is only valid on a 11"x17" print.

**Copyright Notice:** These materials are copyright of Kerr Wood Leidal Associates Ltd. (KWL), Drumheller Resiliency and Flood Mitigation Office is permitted to reproduce the materials for archiving and for distribution to third parties only as required to conduct business specifically relating to the Drumheller Flood Program Management project. Any other use of these materials without the written permission of KWL, is prohibited.

### Legend

#### Project Status

- Funded Berm Project
- No Upgrades Required
- Past Project

#### Project Type

- Adaptive Fill
- Existing Berm Upgrade
- Proposed Berm

Project Number: 3446.009  
Date: October 2023

Scale: 0 50 100 200 Metres  
1:10,000

Client: **Drumheller Resiliency and Flood Mitigation Office**  
Project: Drumheller Flood Program Management

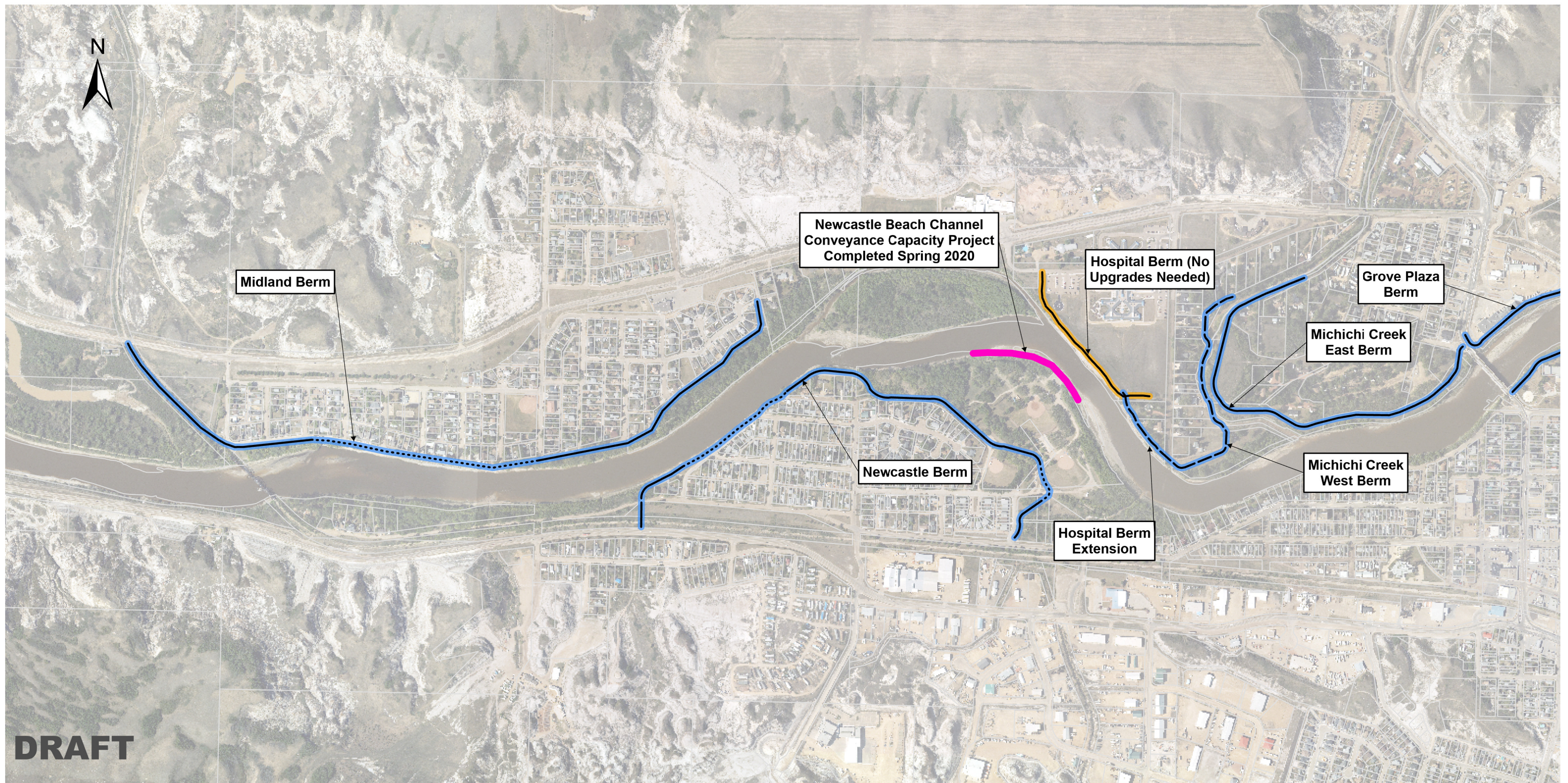

**Background:** Esri Canada, Esri, HERE, Garmin, FAO, NOAA, USGS, EPA, NRCAN, Parks Canada. Sources: NRCAN, Esri Canada, and Canadian Community Maps contributors, Esri, USGS, Esri Canada

**Coordinate System:** NAD 1983 UTM Zone 12N

**Scale Disclaimer:** The map scale of 1:10,000 is only valid on a 11"x17" print.

**Copyright Notice:** These materials are copyright of Kerr Wood Ledal Associates Ltd. (KWL). Drumheller Resiliency and Flood Mitigation Office is permitted to reproduce the materials for archiving and for distribution to third parties only as required to conduct business specifically relating to the Drumheller Flood Program Management project. Any other use of these materials without the written permission of KWL is prohibited.

### Legend

#### Project Status

- Funded Berm Project
- No Upgrades Required
- Past Project

#### Project Type

- Adaptive Fill
- Existing Berm Upgrade
- Proposed Berm

Project Number: 3446.009  
Date: October 2023

Scale: 0 50 100 200 Metres  
1:10,000

Client: **Drumheller Resiliency and Flood Mitigation Office**  
Project: Drumheller Flood Program Management

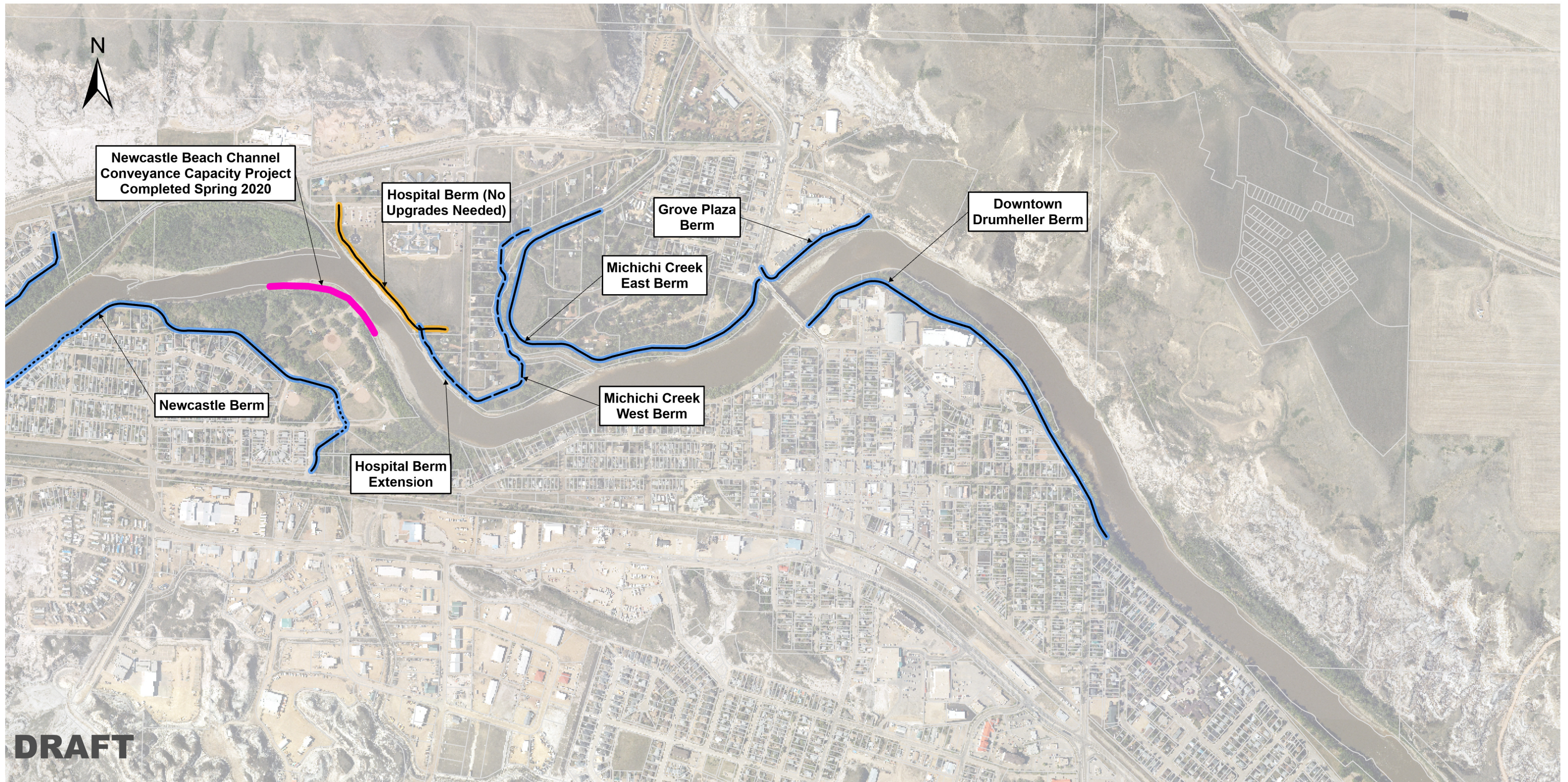

**Background:** Esri Canada, Esri, HERE, Garmin, FAO, NOAA, USGS, EPA, NRCAN, Parks Canada, Sources: NRCAN, Esri Canada, and Canadian Community Maps contributors, Esri, USGS, Esri Canada

**Coordinate System:** NAD 1983 UTM Zone 12N

**Scale Disclaimer:** The map scale of 1:10,000 is only valid on a 11"x17" print.

**Copyright Notice:** These materials are copyright of Kerr Wood Ledal Associates Ltd. (KWL). Drumheller Resiliency and Flood Mitigation Office is permitted to reproduce the materials for archiving and for distribution to third parties only as required to conduct business specifically relating to the Drumheller Flood Program Management project. Any other use of these materials without the written permission of KWL is prohibited.

### Legend

#### Project Status

- Funded Berm Project
- No Upgrades Required
- Past Project

#### Project Type

- Adaptive Fill
- Existing Berm Upgrade
- Proposed Berm

Project Number: 3446.009  
Date: October 2023

Scale: 0 50 100 200 Metres  
1:10,000

Client: **Drumheller Resiliency and Flood Mitigation Office**  
Project: Drumheller Flood Program Management





**DRAFT**





**Background:** Esri Canada, Esri, HERE, Garmin, FAO, NOAA, USGS, EPA, NRCAN, Parks Canada, Sources: NRCAN, Esri Canada, and Canadian Community Maps contributors, Esri, USGS, Esri Canada  
**Coordinate System:** NAD 1983 UTM Zone 12N  
**Scale Disclaimer:** The map scale of 1:10,000 is only valid on a 11"x17" print.  
**Copyright Notice:** These materials are copyright of Kerr Wood Leidal Associates Ltd. (KWL). Drumheller Resiliency and Flood Mitigation Office is permitted to reproduce the materials for archiving and for distribution to third parties only as required to conduct business specifically relating to the Drumheller Flood Program Management project. Any other use of these materials without the written permission of KWL is prohibited.

**Legend**

**Project Status**

-  Funded Berm Project
-  No Upgrades Required
-  Past Project

**Project Type**

-  Adaptive Fill
-  Existing Berm Upgrade
-  Proposed Berm

Project Number: 3446.009  
 Date: October 2023

Scale: 0 50 100 200 Metres  
 1:10,000

Client: **Drumheller Resiliency and Flood Mitigation Office**  
 Project: Drumheller Flood Program Management

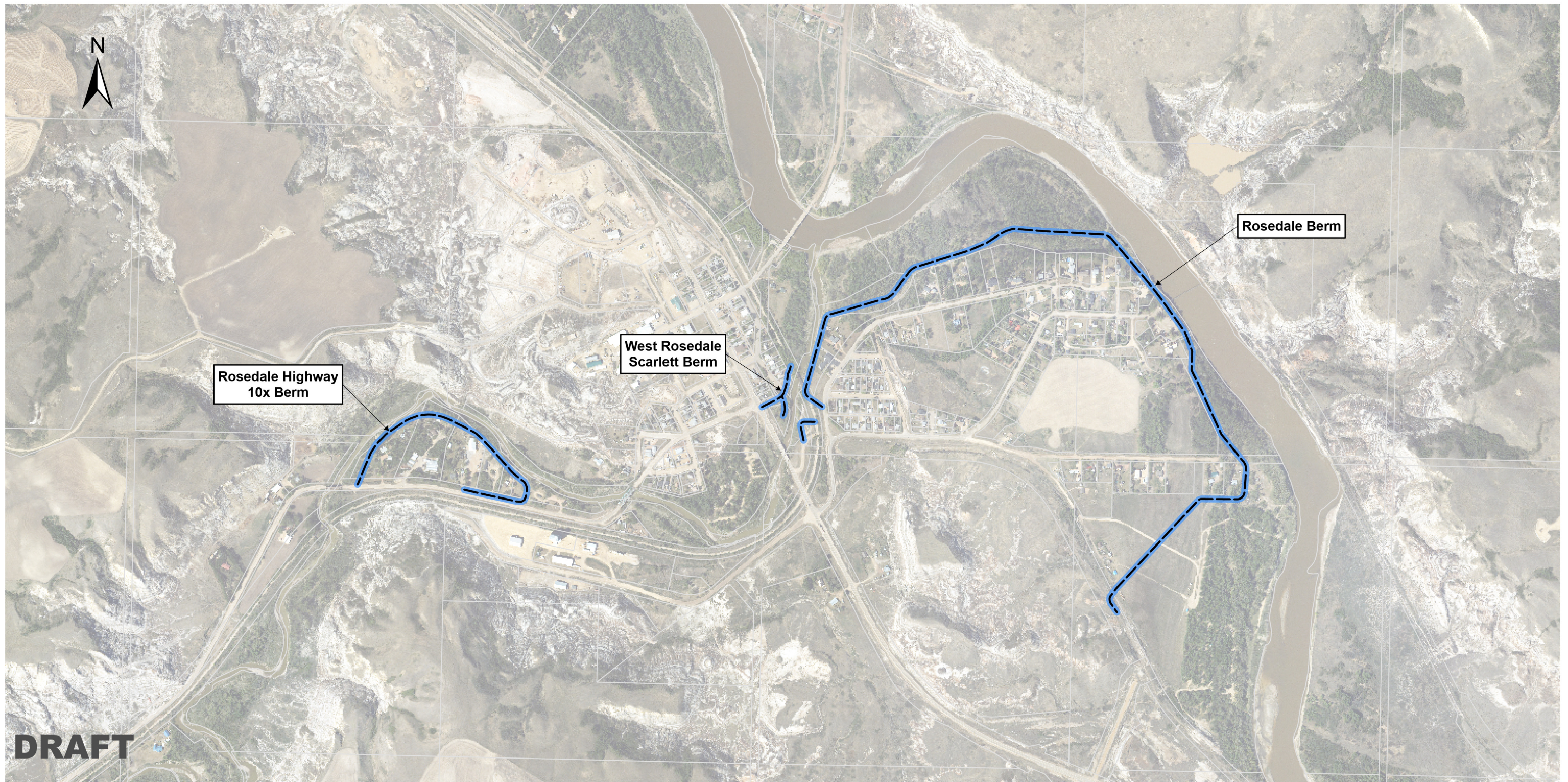

**DRAFT**



**Background:** Esri Canada, Esri, HERE, Garmin, FAO, NOAA, USGS, EPA, NRCAN, Parks Canada, Sources: NRCAN, Esri Canada, and Canadian Community Maps contributors., Esri, USGS, Esri Canada  
**Coordinate System:** NAD 1983 UTM Zone 12N  
**Scale Disclaimer:** The map scale of 1:10,000 is only valid on a 11"x17" print.  
**Copyright Notice:** These materials are copyright of Kerr Wood Leidal Associates Ltd. (KWL), Drumheller Resiliency and Flood Mitigation Office is permitted to reproduce the materials for archiving and for distribution to third parties only as required to conduct business specifically relating to the Drumheller Flood Program Management project. Any other use of these materials without the written permission of KWL is prohibited.

**Legend**

**Project Status**

- Funded Berm Project
- No Upgrades Required
- Past Project

**Project Type**

- Adaptive Fill
- Existing Berm Upgrade
- Proposed Berm

Project Number: 3446.009  
 Date: October 2023

Scale: 0 50 100 200 Metres  
 1:10,000

Client: **Drumheller Resiliency and Flood Mitigation Office**  
 Project: Drumheller Flood Program Management



**Background:** Esri Canada, Esri, HERE, Garmin, FAO, NOAA, USGS, EPA, NRCAn, Parks Canada, Sources: NRCAn, Esri Canada, and Canadian Community Maps contributors, Esri, USGS, Esri Canada



**Coordinate System:** NAD 1983 UTM Zone 12N

**Scale Disclaimer:** The map scale of 1:10,000 is only valid on a 11"x17" print.



**Copyright Notice:** These materials are copyright of Kerr Wood Ledal Associates Ltd. (KWL). Drumheller Resiliency and Flood Mitigation Office is permitted to reproduce the materials for archiving and for distribution to third parties only as required to conduct business specifically relating to the Drumheller Flood Program Management project. Any other use of these materials without the written permission of KWL is prohibited.

### Legend

#### Project Status

-  Funded Berm Project
-  No Upgrades Required
-  Past Project

#### Project Type

-  Adaptive Fill
-  Existing Berm Upgrade
-  Proposed Berm

Project Number: 3446.009  
Date: October 2023

Scale: 0 50 100 200 Metres  
1:10,000

Client: **Drumheller Resiliency and Flood Mitigation Office**  
Project: Drumheller Flood Program Management

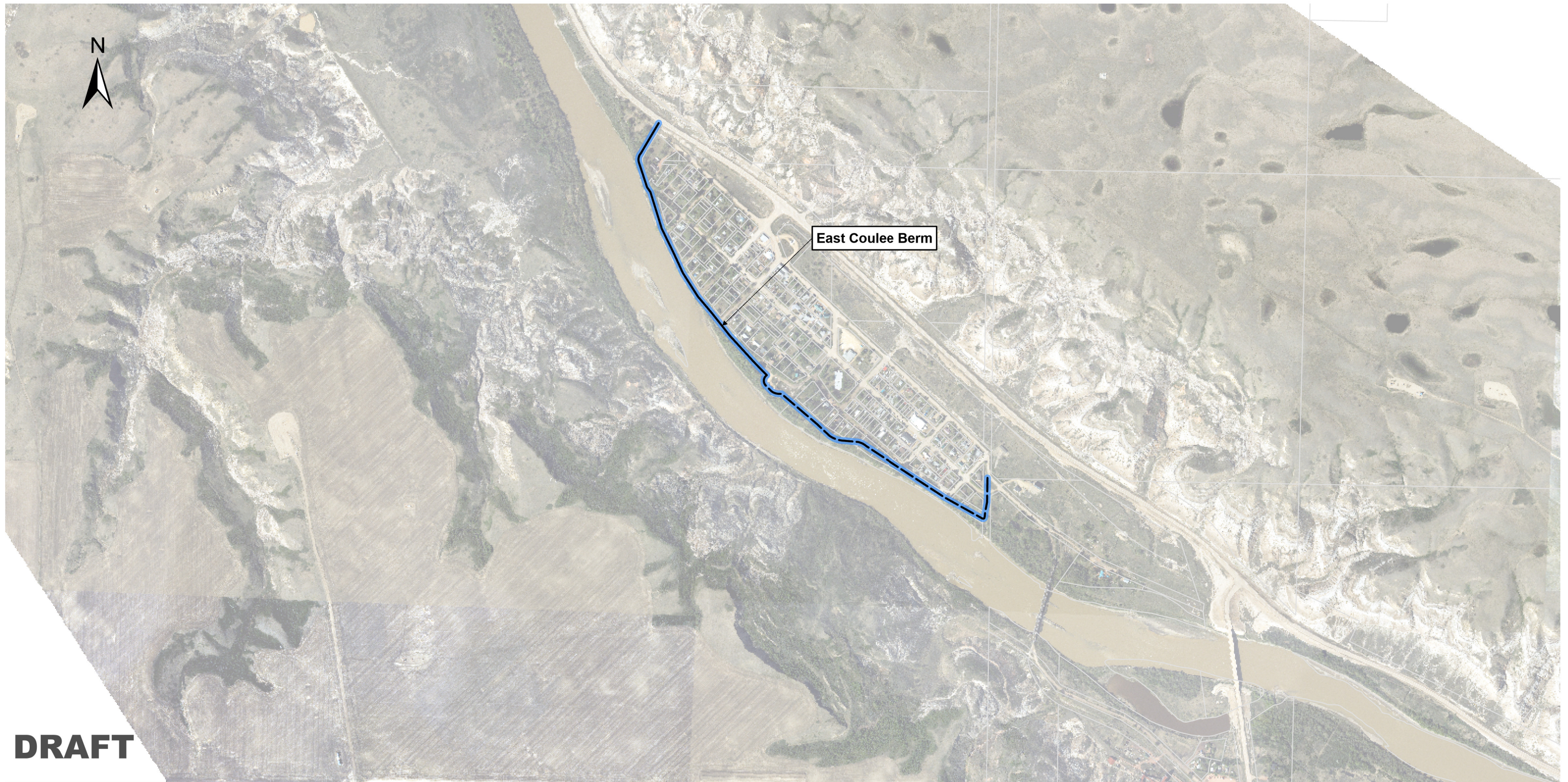

**DRAFT**



**Background:** Esri Canada, Esri, HERE, Garmin, FAO, NOAA, USGS, EPA, NRCAN, Parks Canada, Sources: NRCAN, Esri Canada, and Canadian Community Maps contributors, Esri, USGS, Esri Canada  
**Coordinate System:** NAD 1983 UTM Zone 12N  
**Scale Disclaimer:** The map scale of 1:10,000 is only valid on a 11"x17" print.  
**Copyright Notice:** These materials are copyright of Kerr Wood Leidal Associates Ltd. (KWL). Drumheller Resiliency and Flood Mitigation Office is permitted to reproduce the materials for archiving and for distribution to third parties only as required to conduct business specifically relating to the Drumheller Flood Program Management project. Any other use of these materials without the written permission of KWL is prohibited.

**Legend**

**Project Status**

- Funded Berm Project
- No Upgrades Required
- Past Project

**Project Type**

- Adaptive Fill
- Existing Berm Upgrade
- Proposed Berm

Project Number: 3446.009  
 Date: October 2023

Scale: 0 50 100 200 Metres  
 1:10,000

Client: **Drumheller Resiliency and Flood Mitigation Office**  
 Project: Drumheller Flood Program Management